

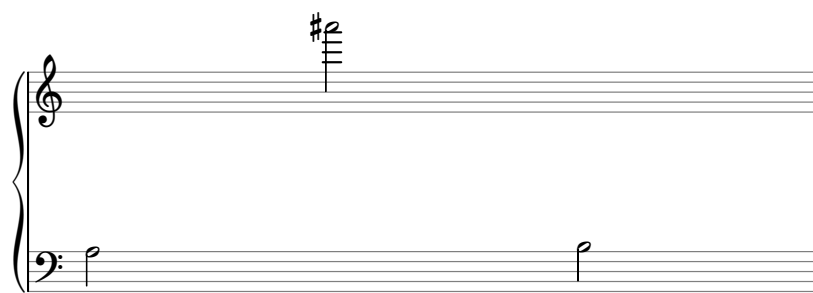
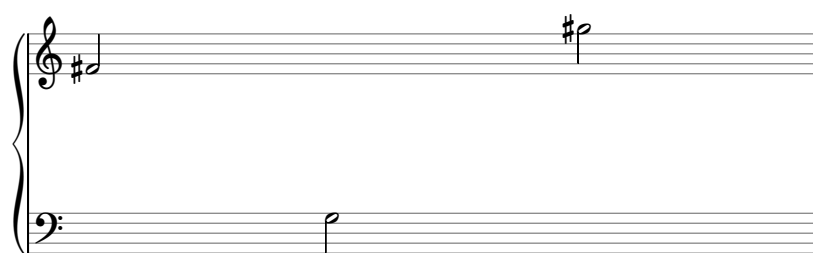
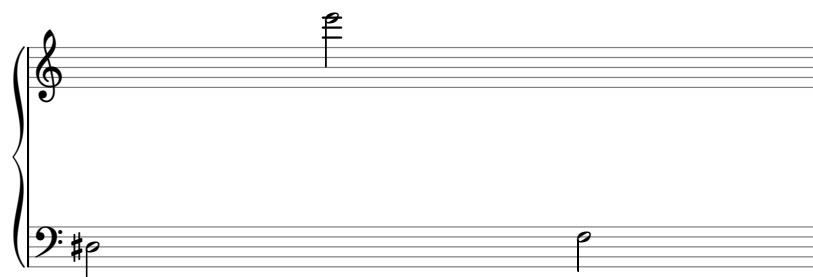

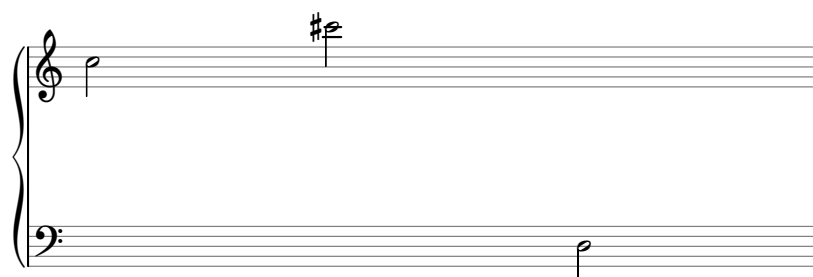

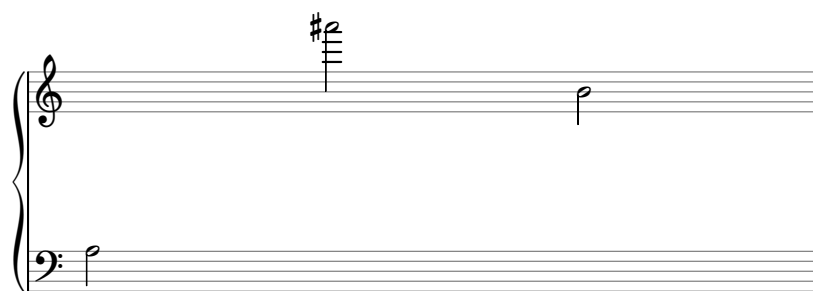

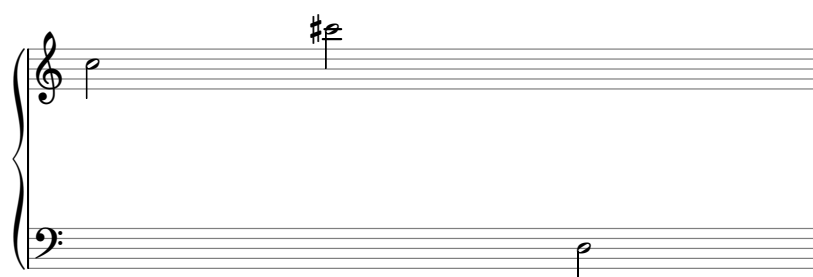
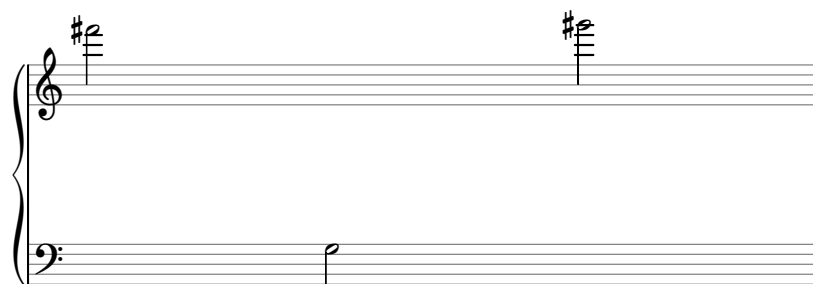

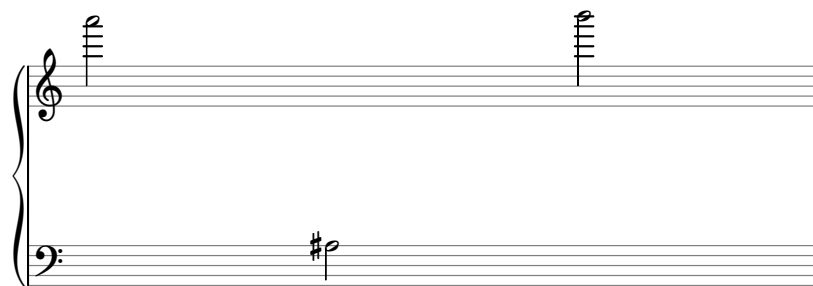

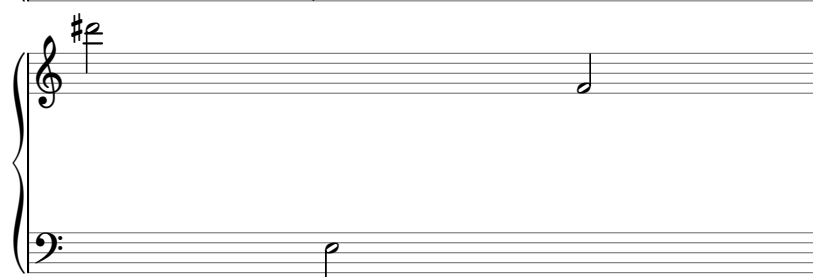

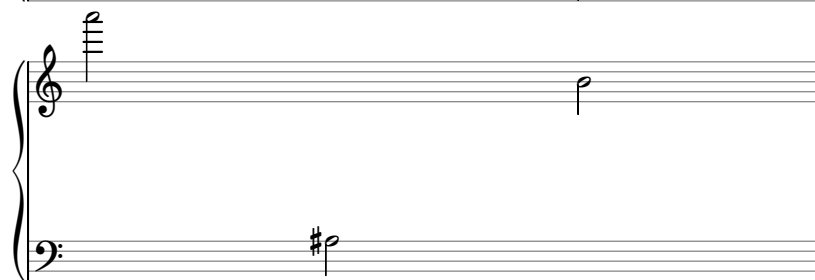
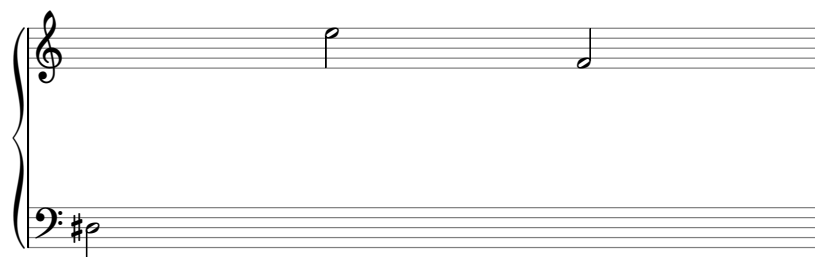

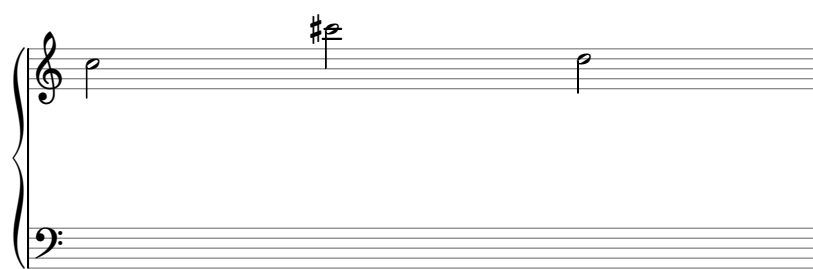
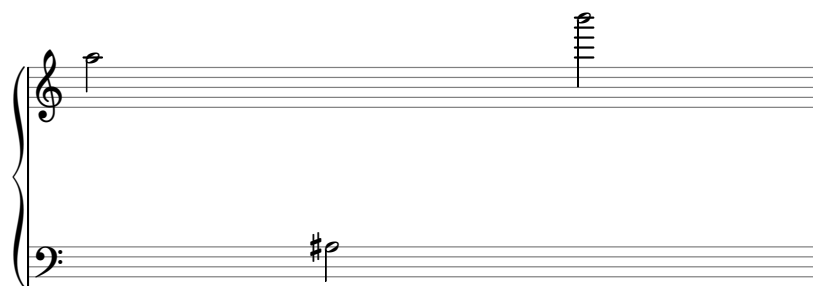

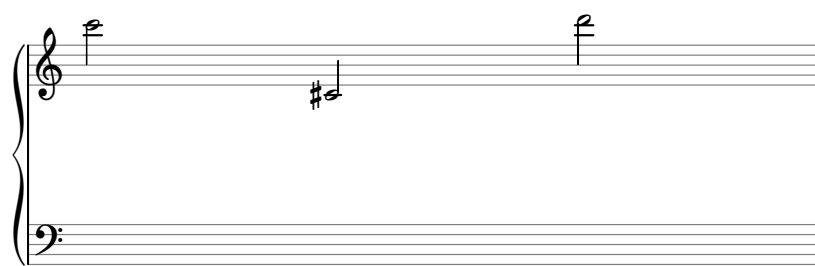
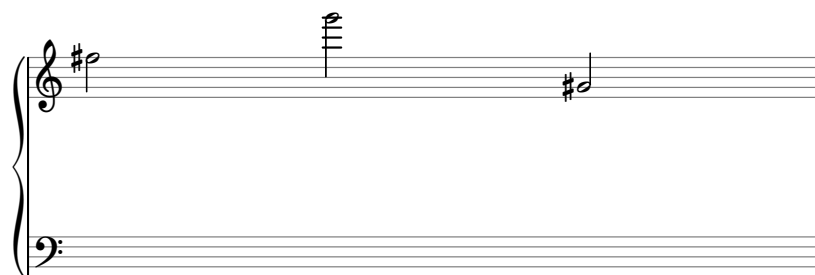

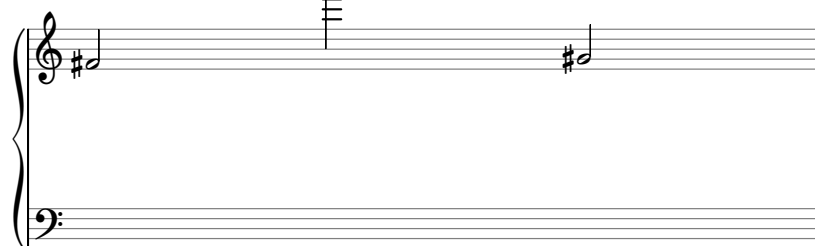

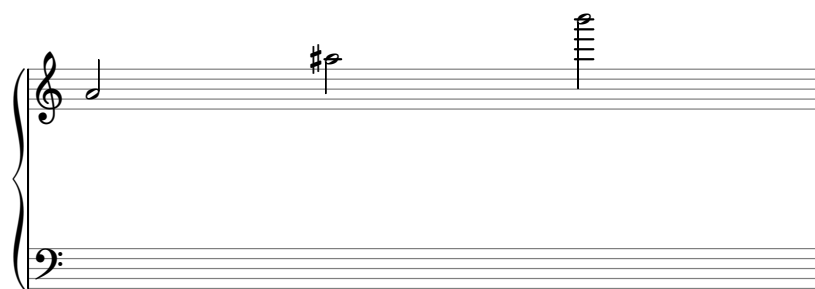

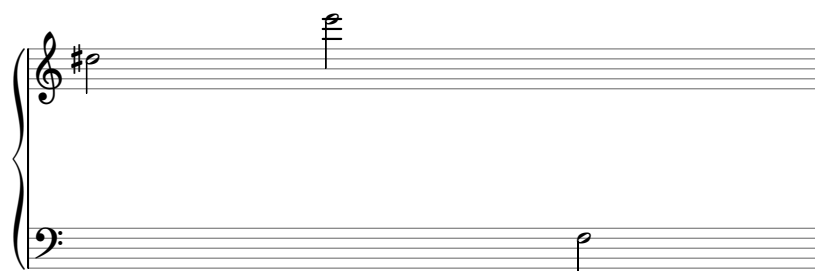

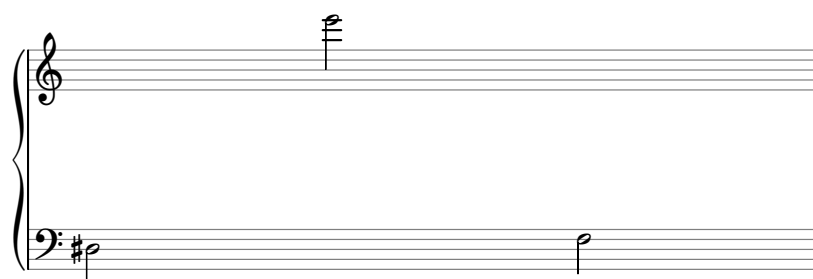
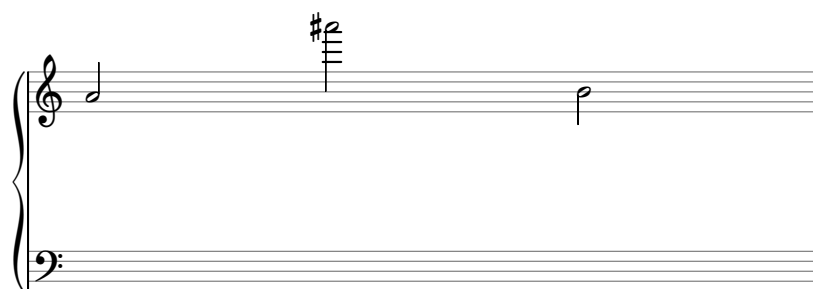

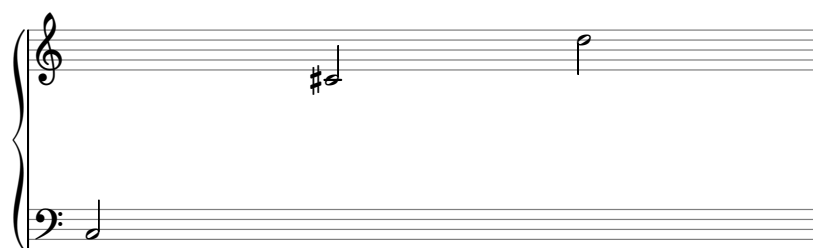
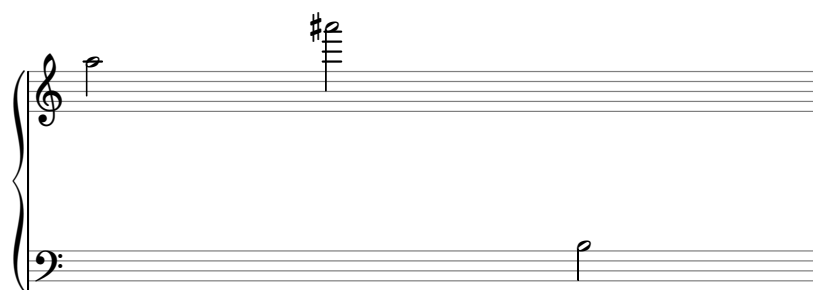

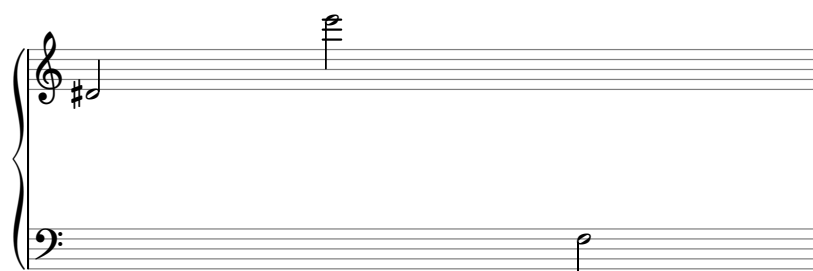
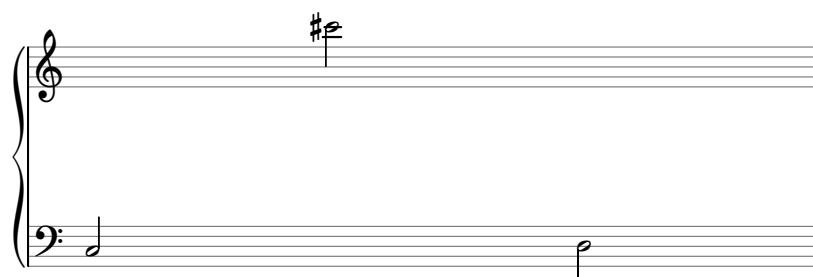

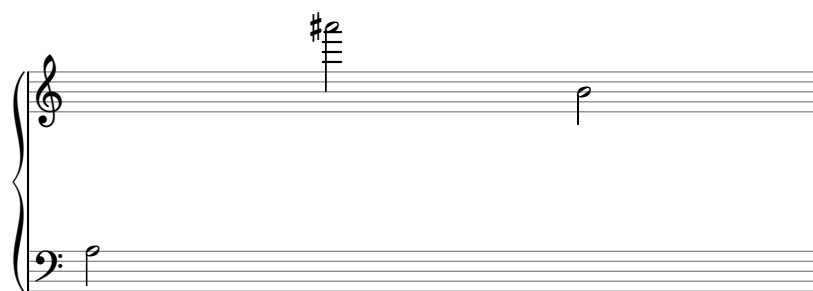

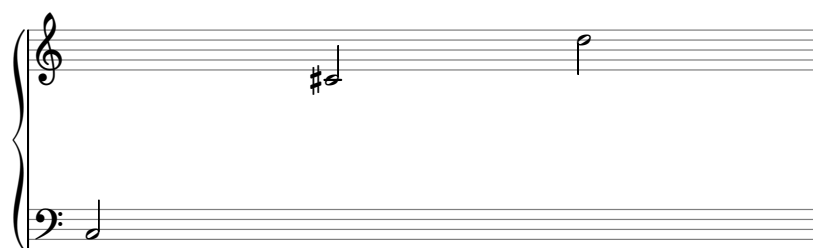
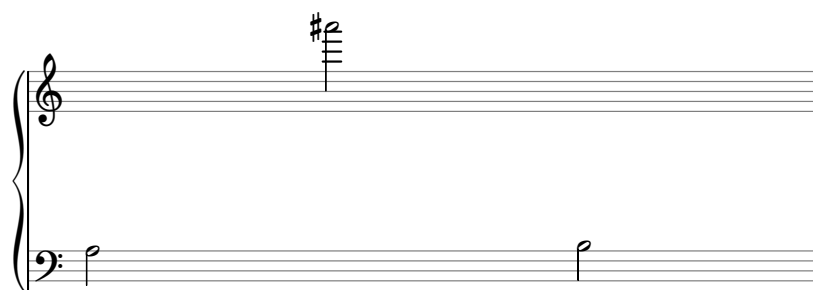

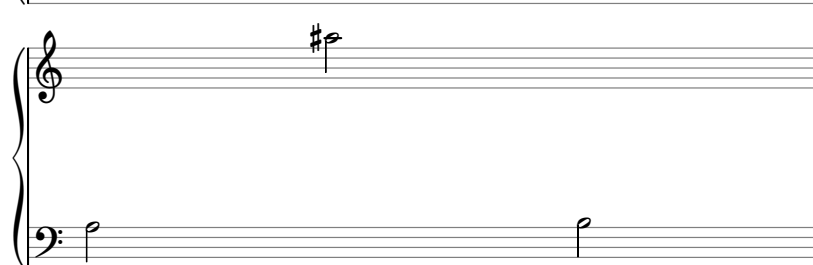

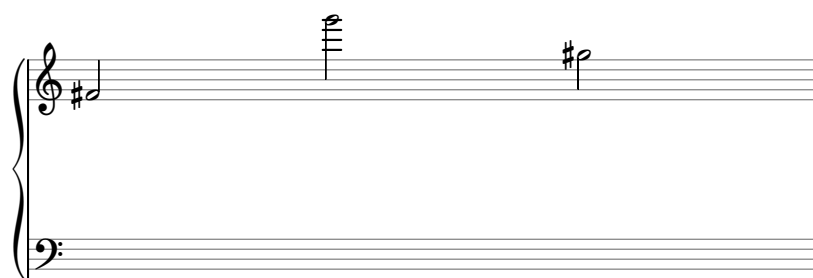

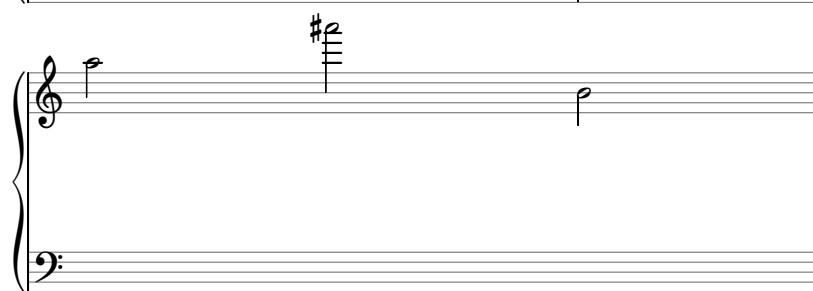

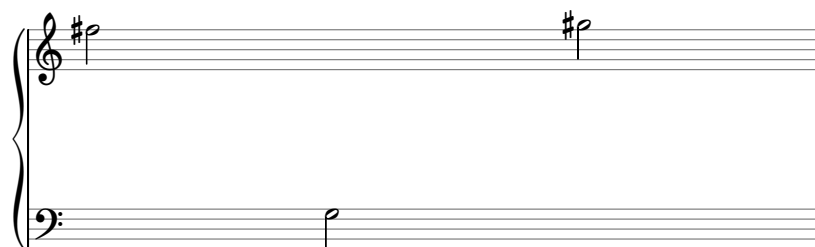

System 1:

- Treble staff: Quarter rest, followed by a quarter note on G4.
- Bass staff: Quarter note on F#3.

System 2:

- Treble staff: Quarter note on F#4, followed by a quarter note on G4.
- Bass staff: Empty.

System 3:

- Treble staff: Quarter note on F#4, followed by a quarter note on G4, followed by a quarter note on A4.
- Bass staff: Empty.

System 4:

- Treble staff: Quarter note on F#4, followed by a quarter note on G4, followed by a quarter note on A4.
- Bass staff: Quarter note on F#3.

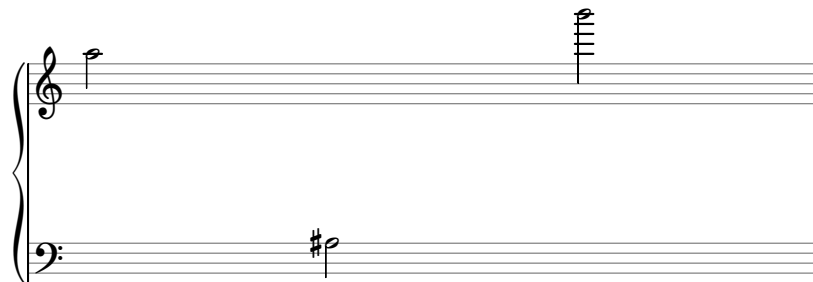

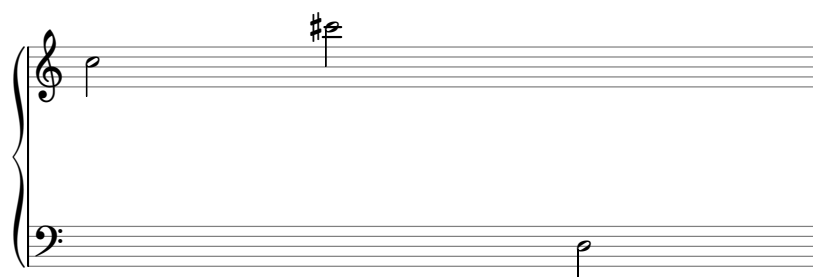

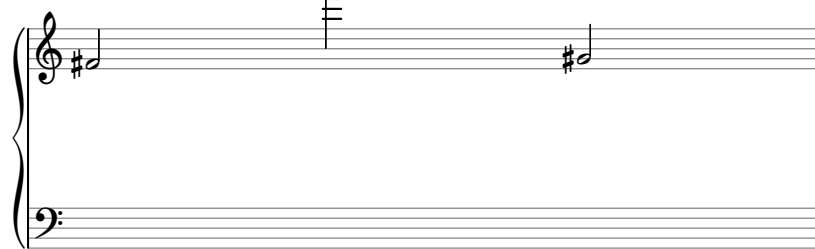
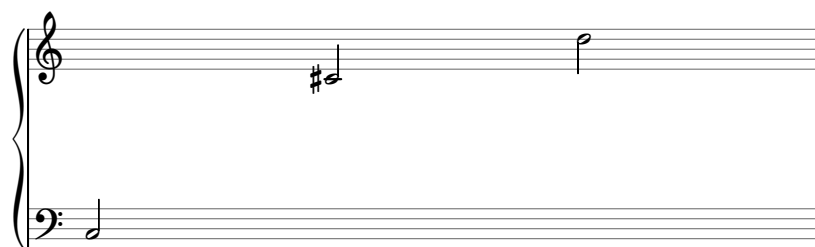

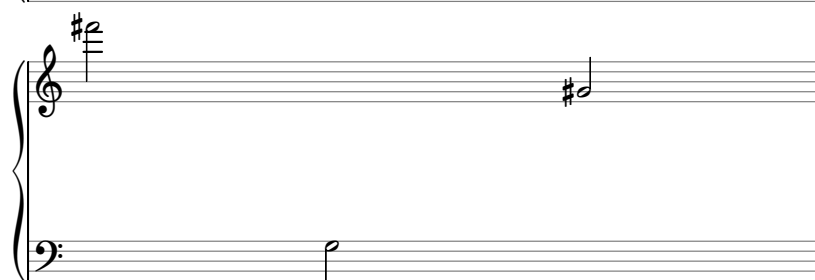

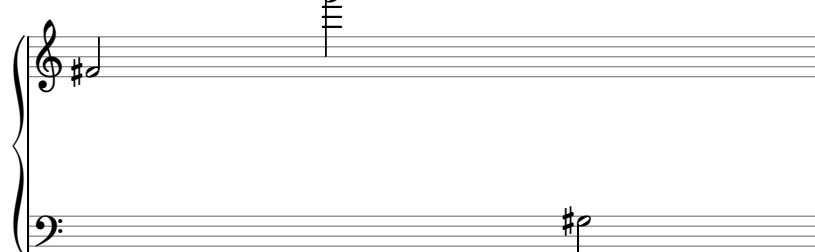

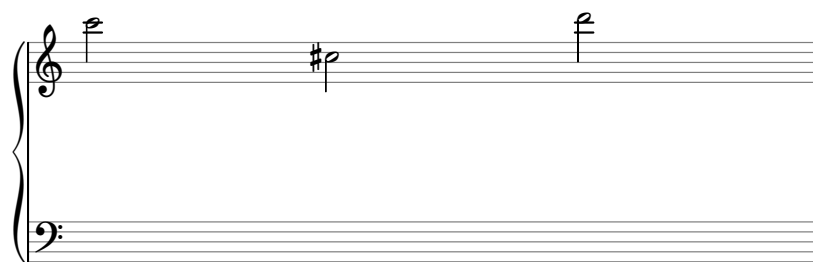
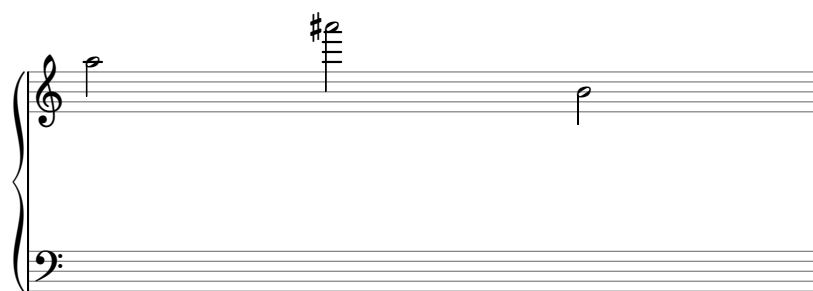

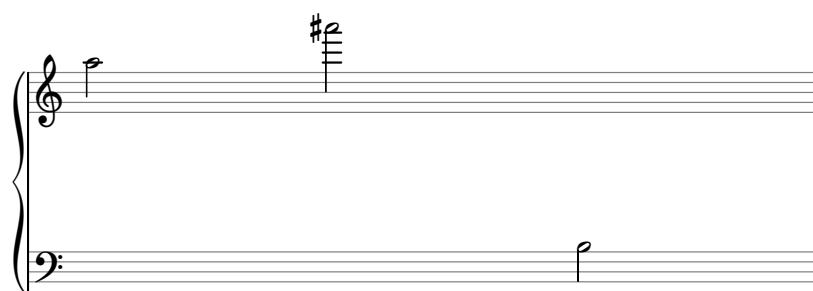
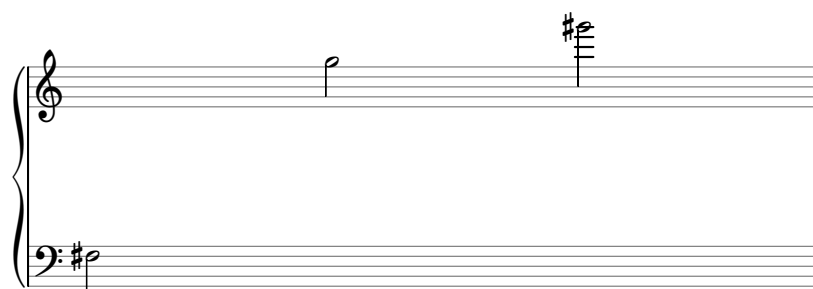

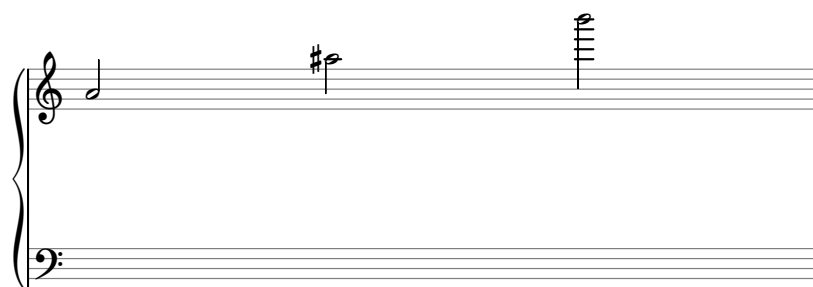
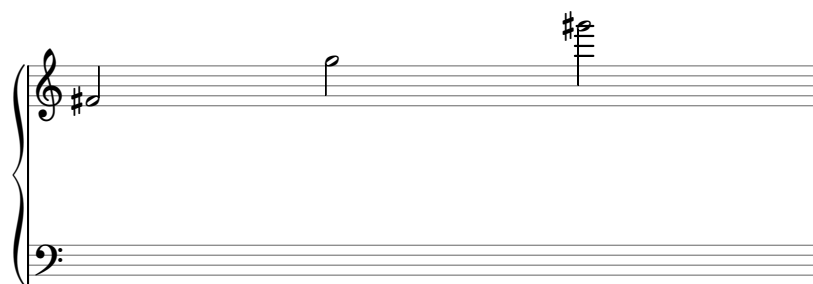

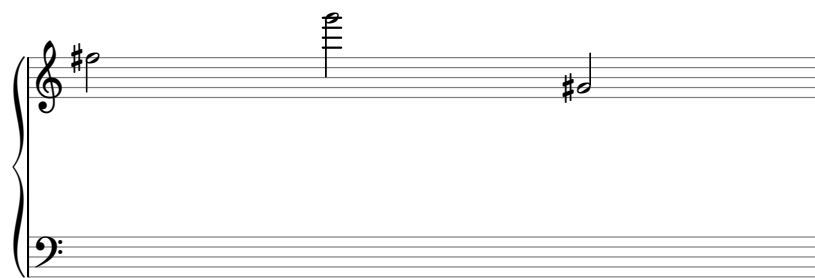

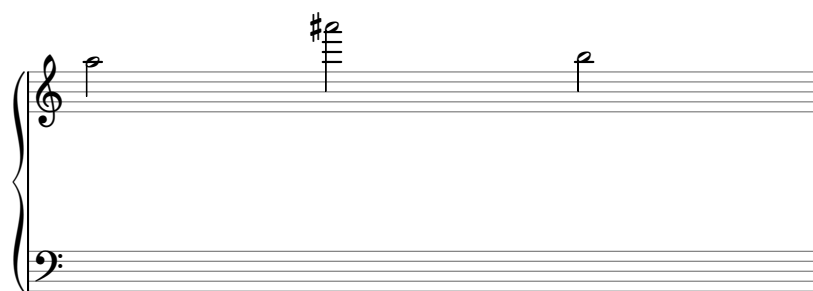

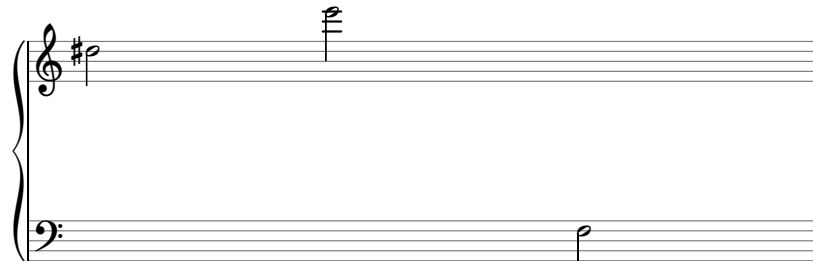
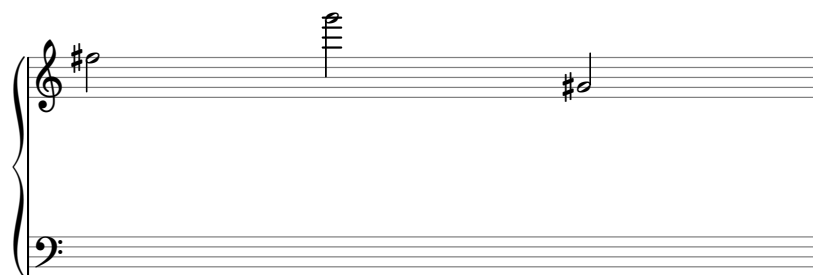

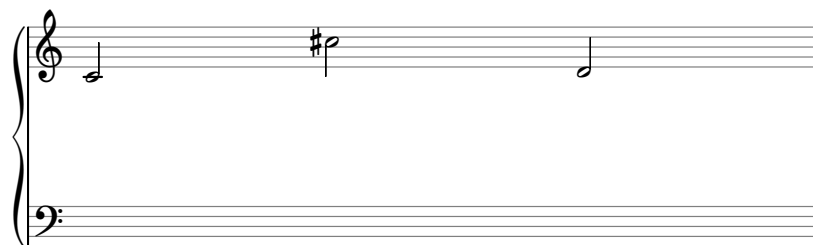

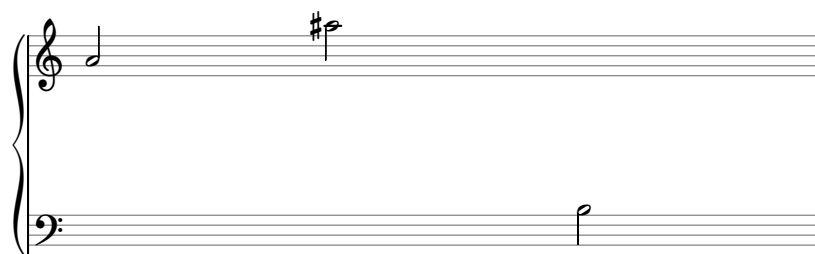
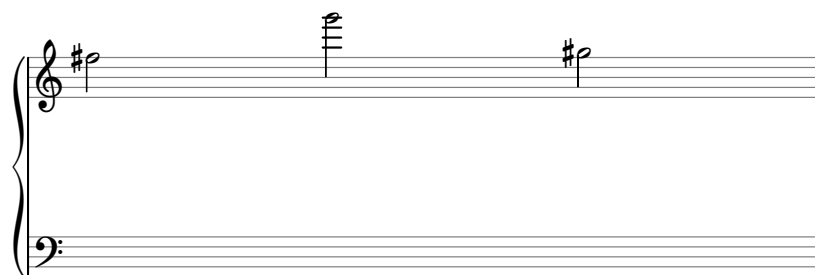

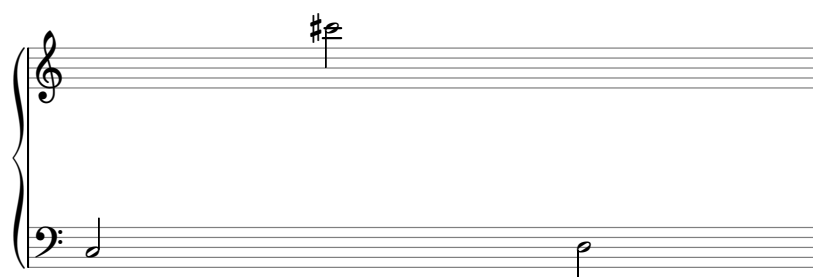
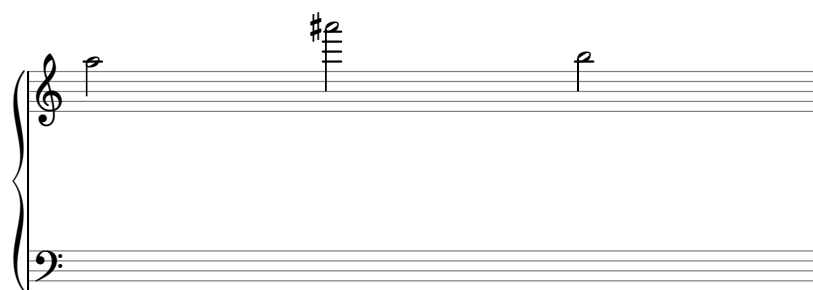

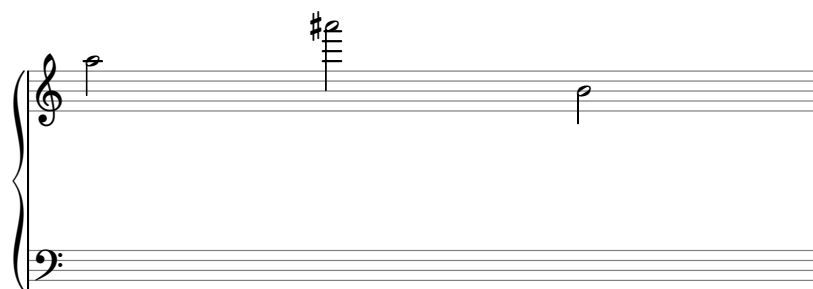

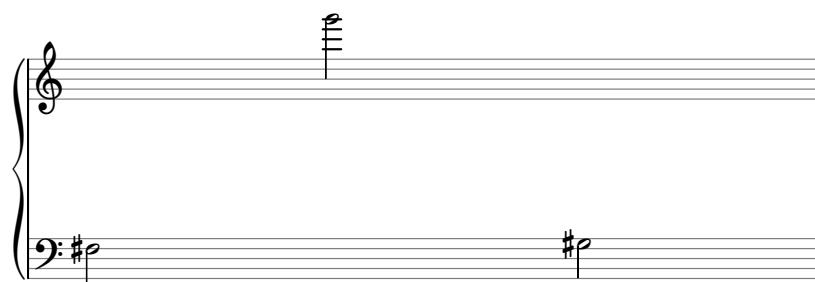

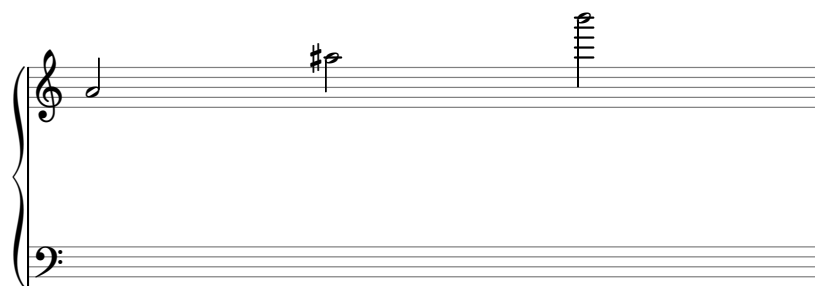

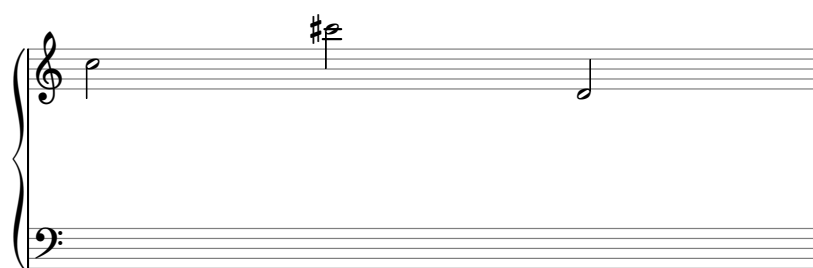
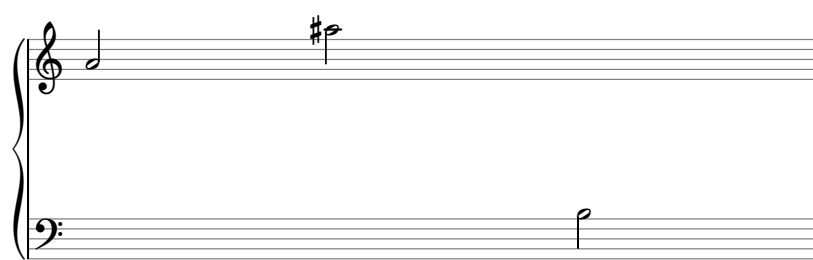
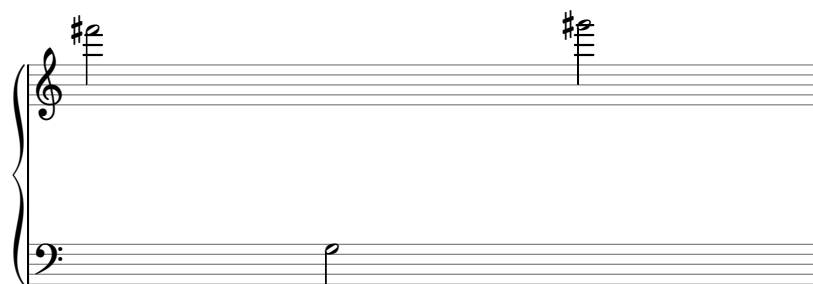

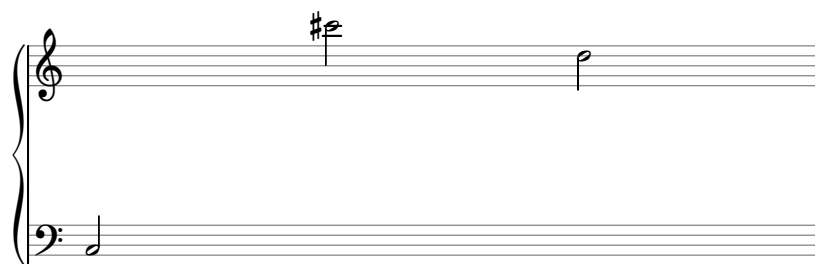
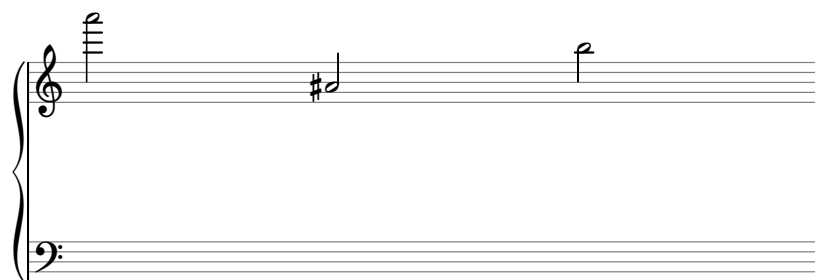

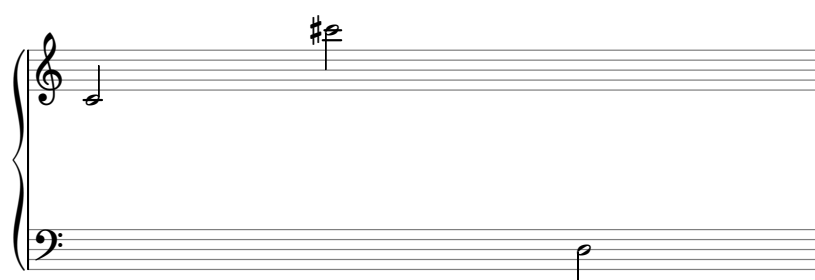
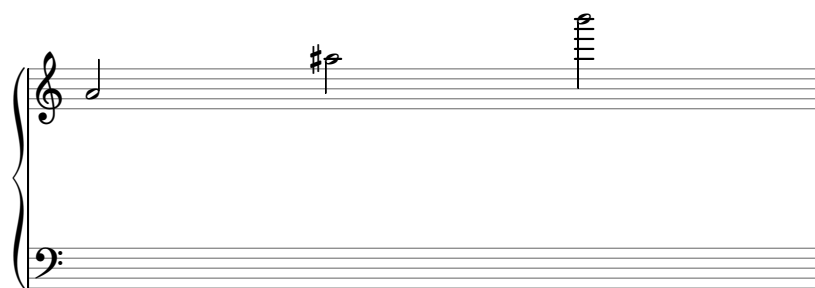
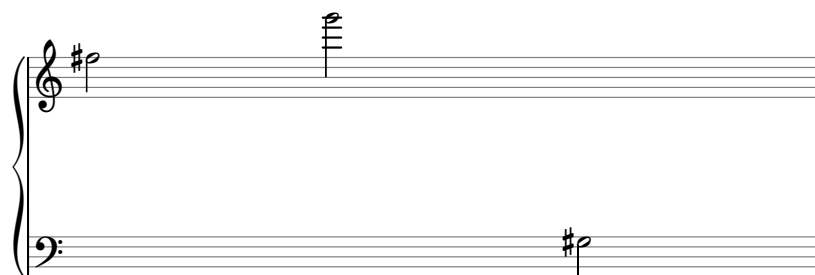

System 1:

System 2:

System 3:

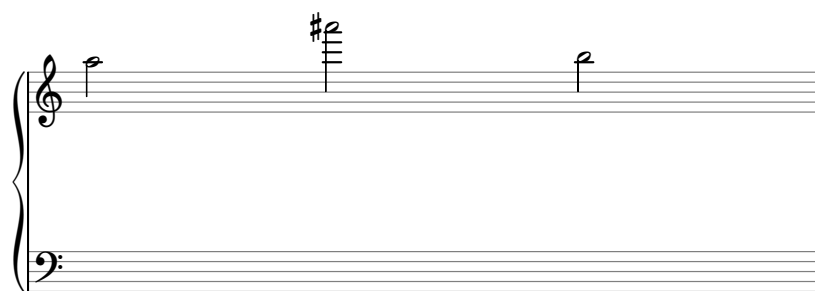
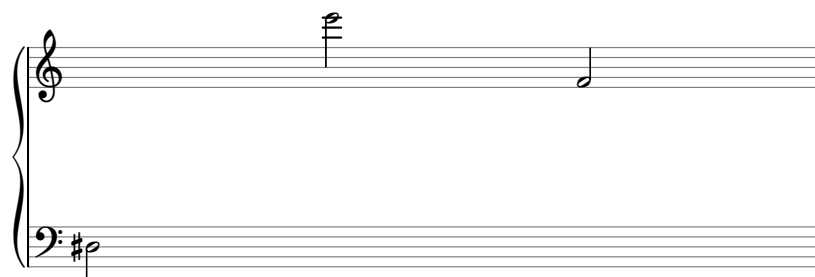

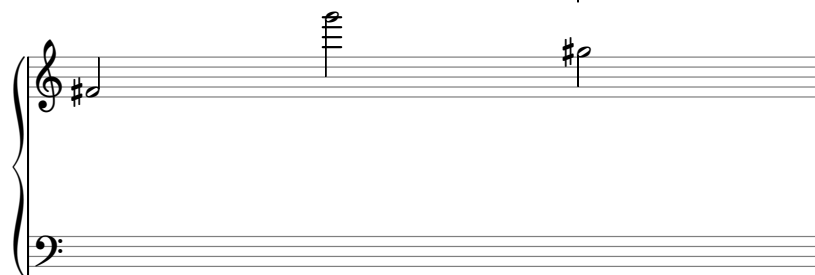
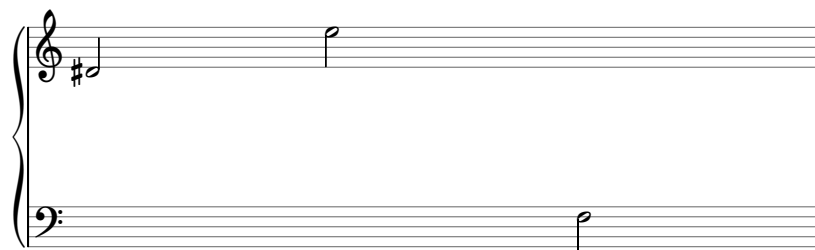
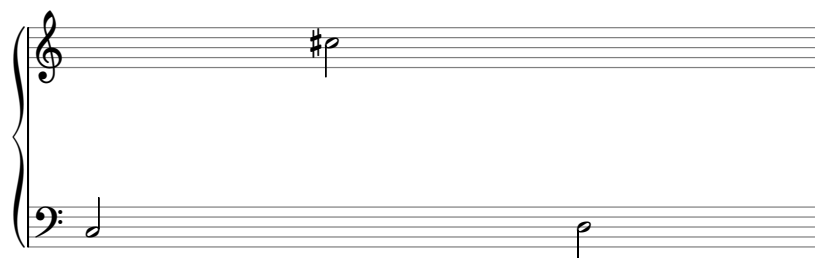

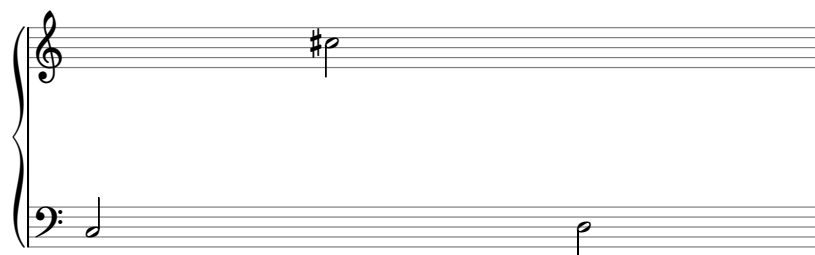

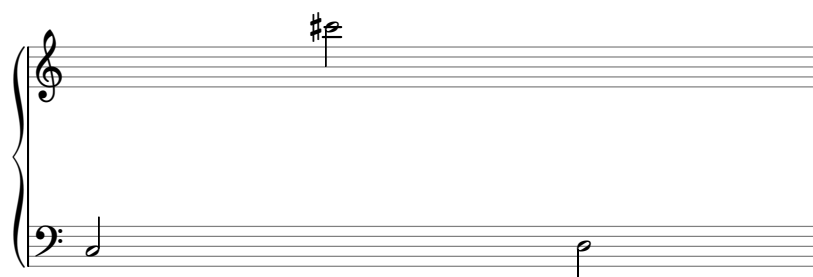

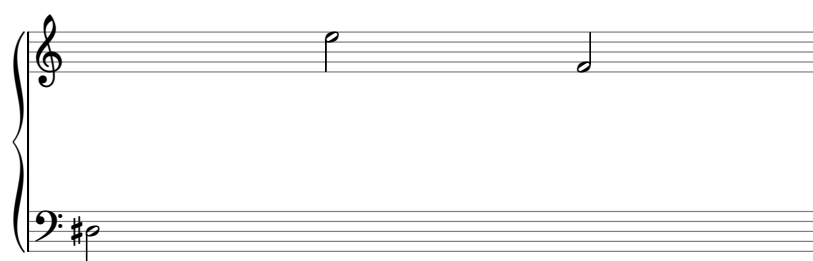
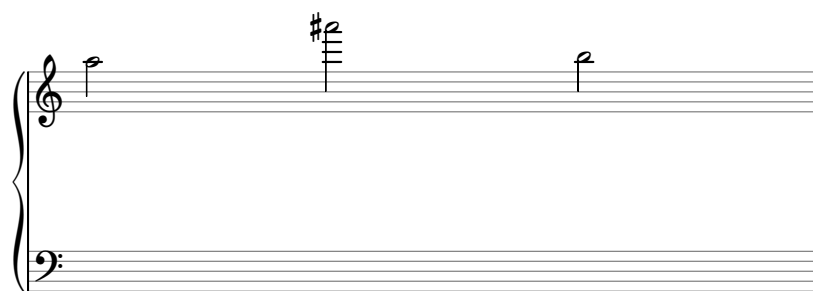

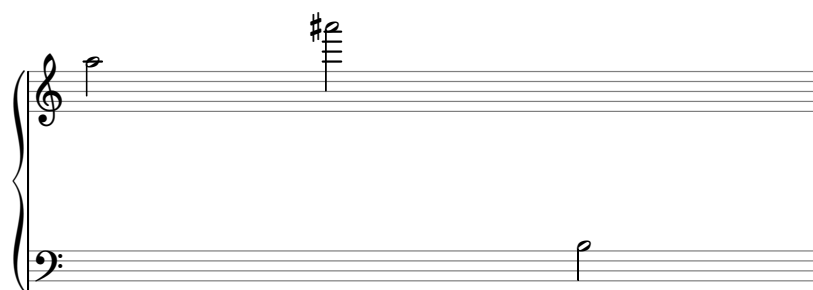
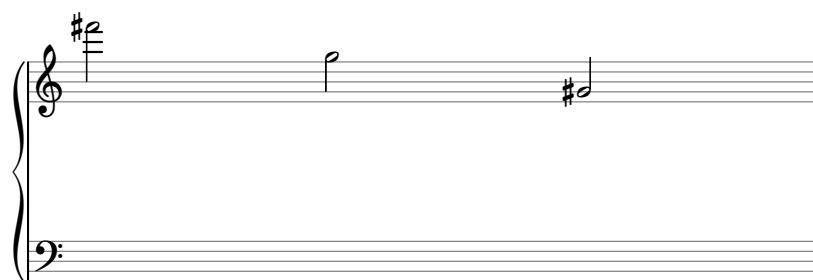

System 1:

- Grand staff: Treble clef has a whole note G4. Bass clef has a whole note F#3 and a whole note G3.
- Single staff: Treble clef has a whole note F#4 and a whole note G#4.

System 2:

- Grand staff: Treble clef has a whole note F#4 and a whole note G#4. Bass clef has a whole note F3.
- Single staff: Treble clef has a whole note F#4 and a whole note G#4.

System 3:

- Grand staff: Treble clef has a whole note F#4 and a whole note G#4. Bass clef has a whole note F3.
- Single staff: Treble clef has a whole note F#4 and a whole note G#4.

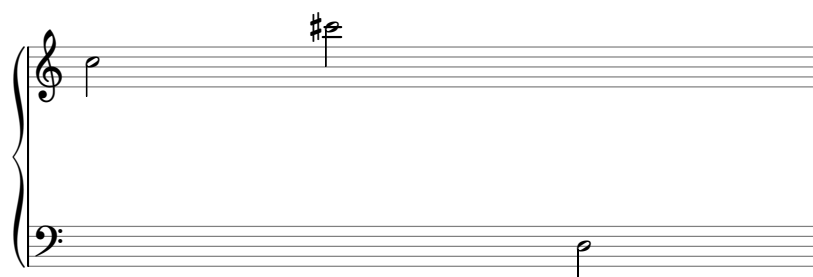

